

AP Godai - SECTION

Design & Drawing by: Tony Roehling

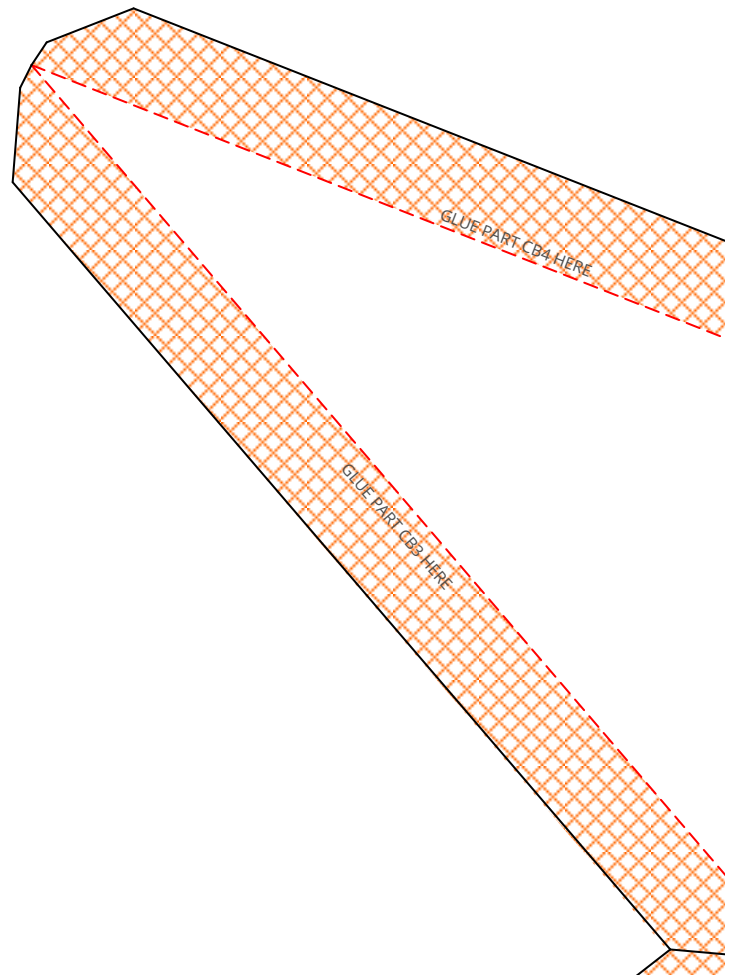

ON CB - UNDERCARRIAGE WITH

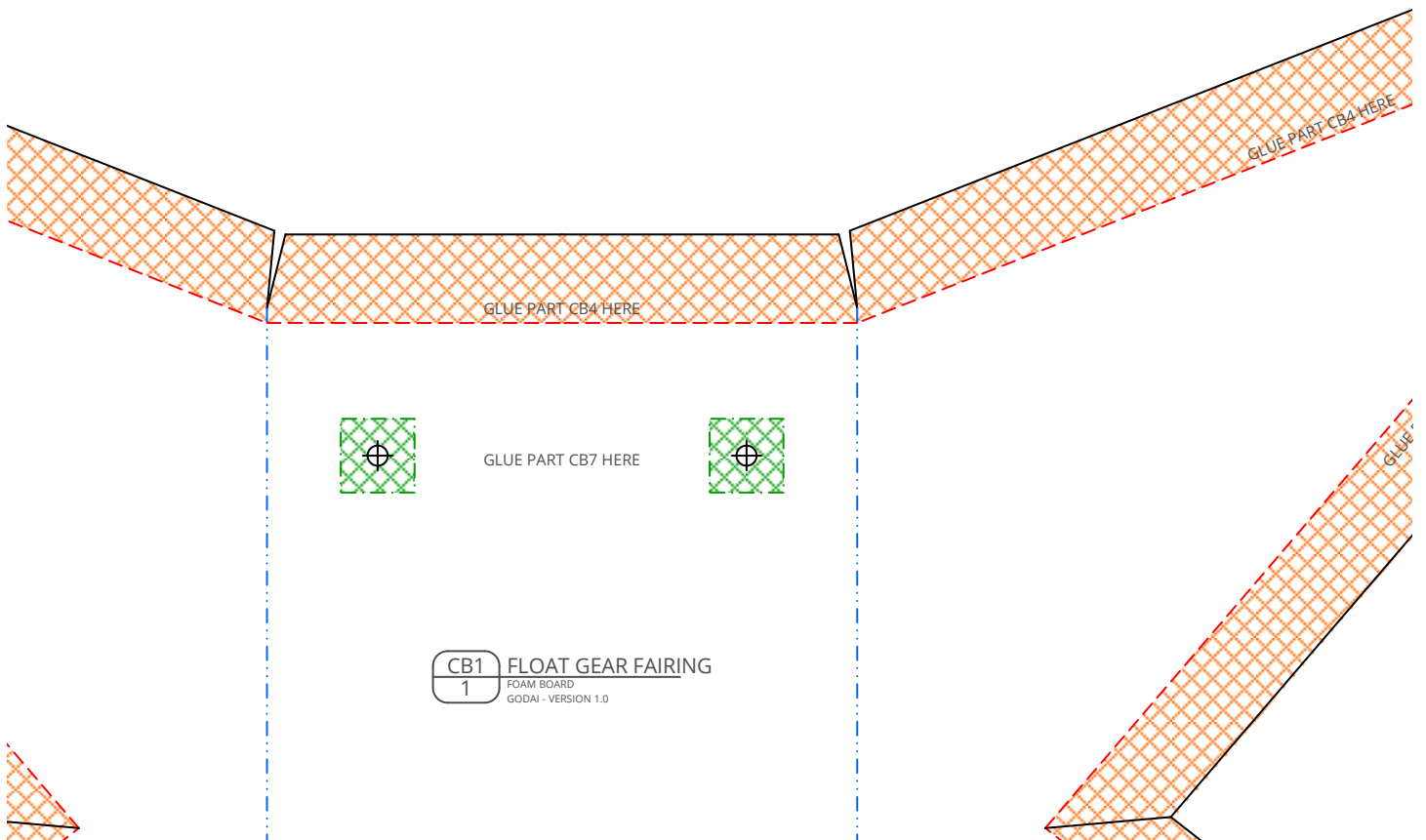

FLOATS - VERSION 1.0 (2017-08-18)

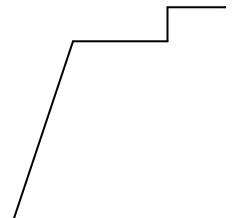
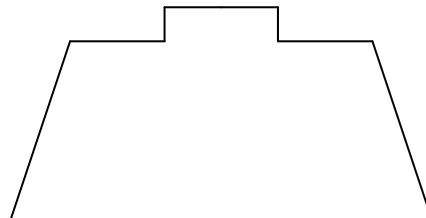
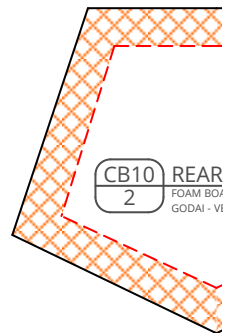
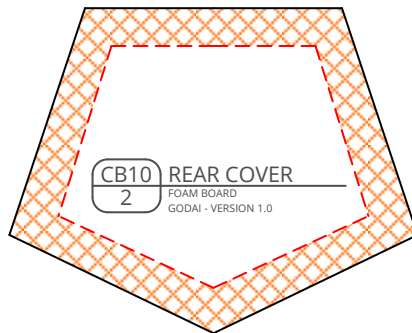
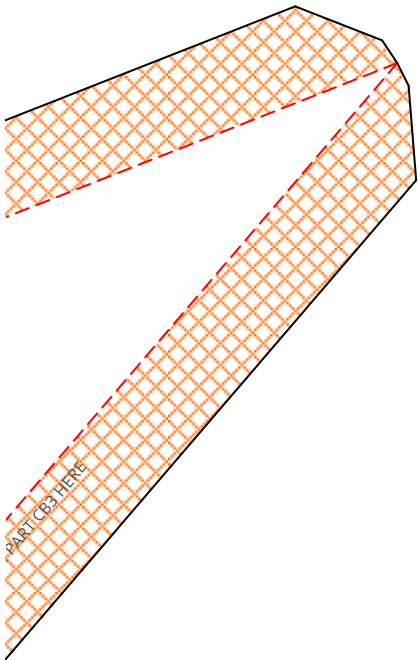

in 
cm 

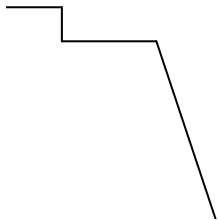
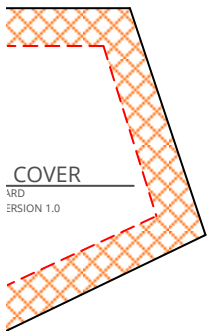

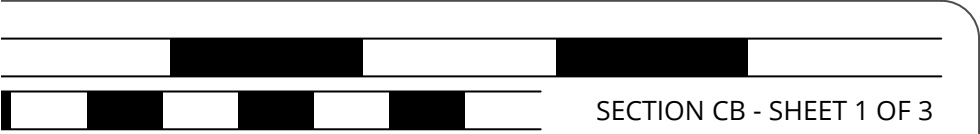

SECTION CB - SHEET 1 OF 3



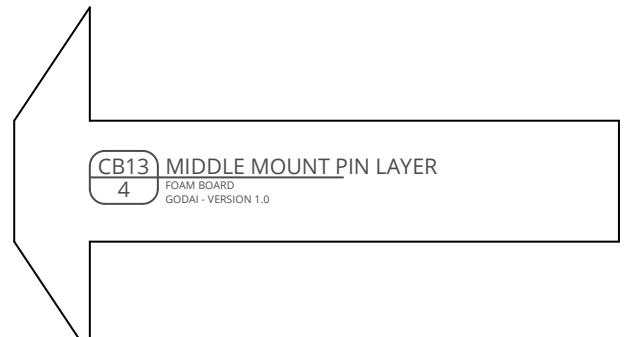
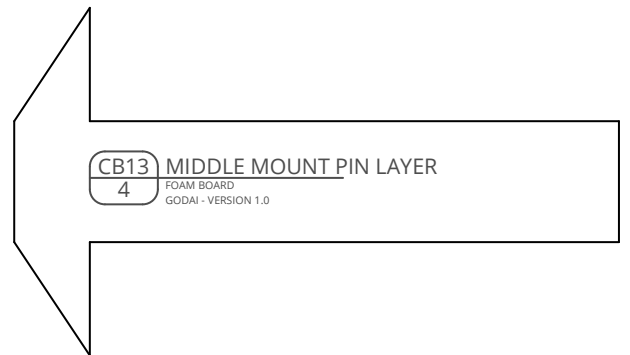
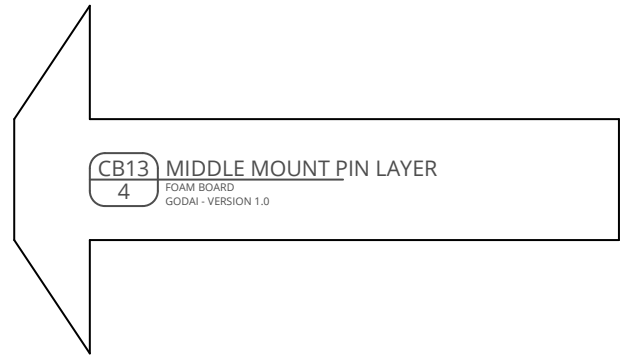
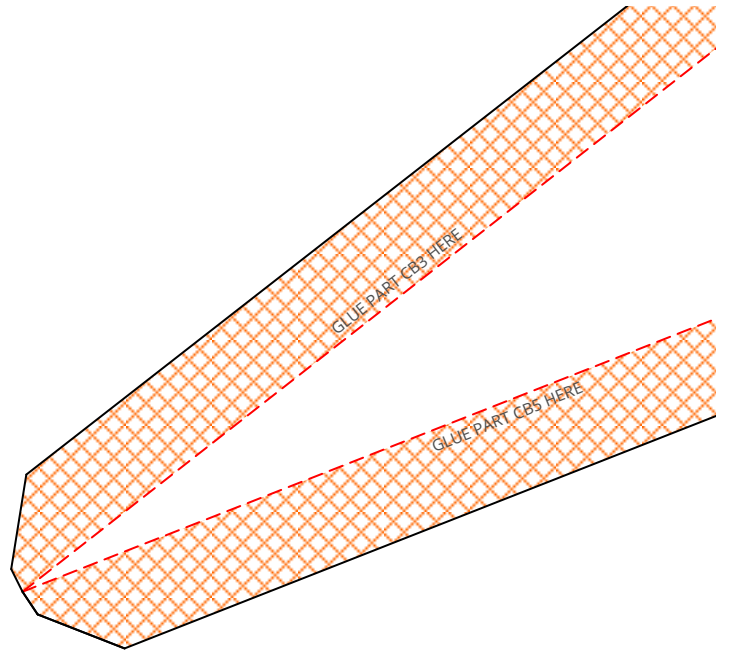

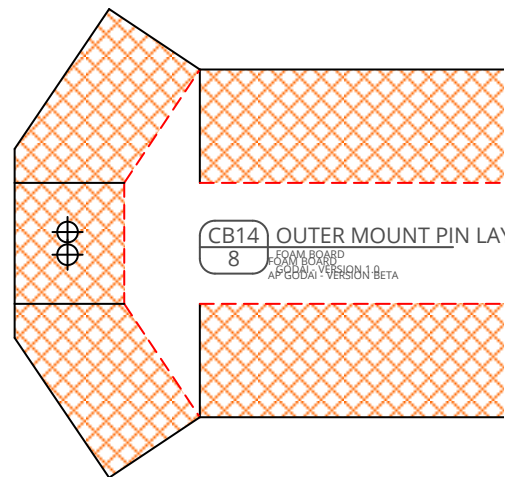
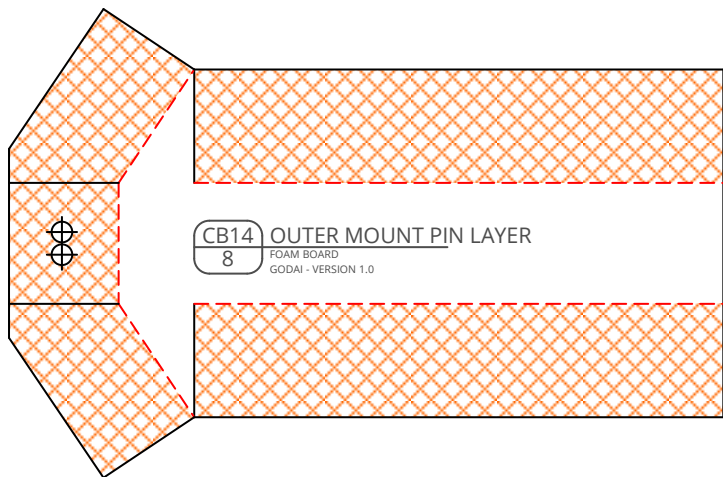
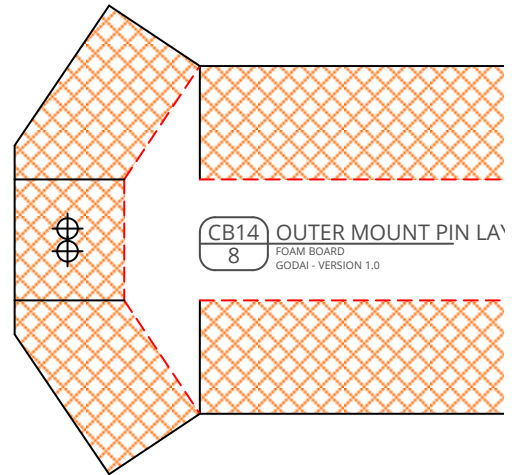
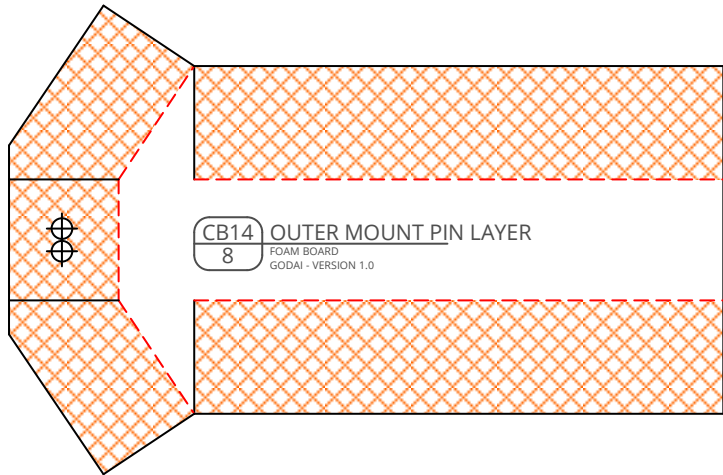
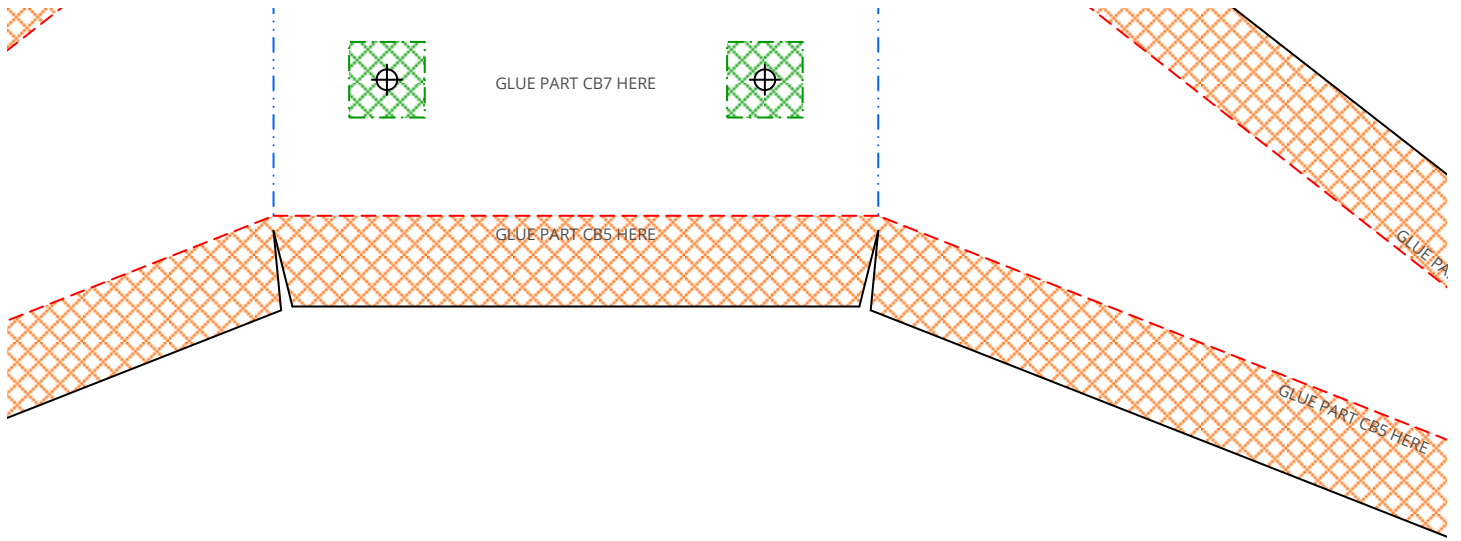

the length of the pin until it fits in the float!

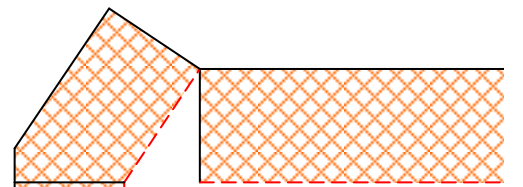
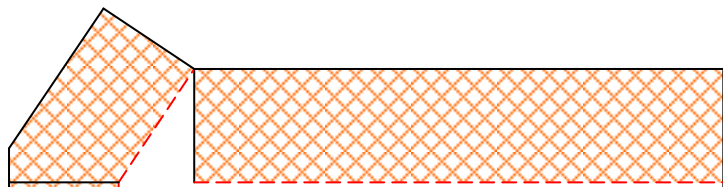

CB9 MIDDLE FORMER
2 FOAM BOARD
GODAI - VERSION 1.0

CB9 MIDD
2 FOAM BOA
GODAI - VE

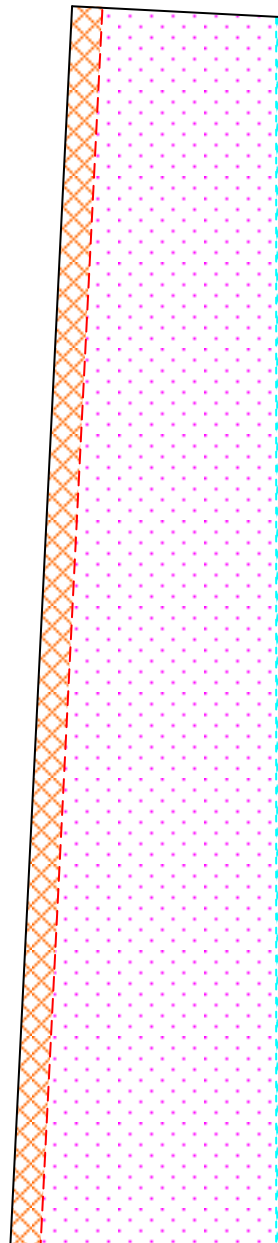
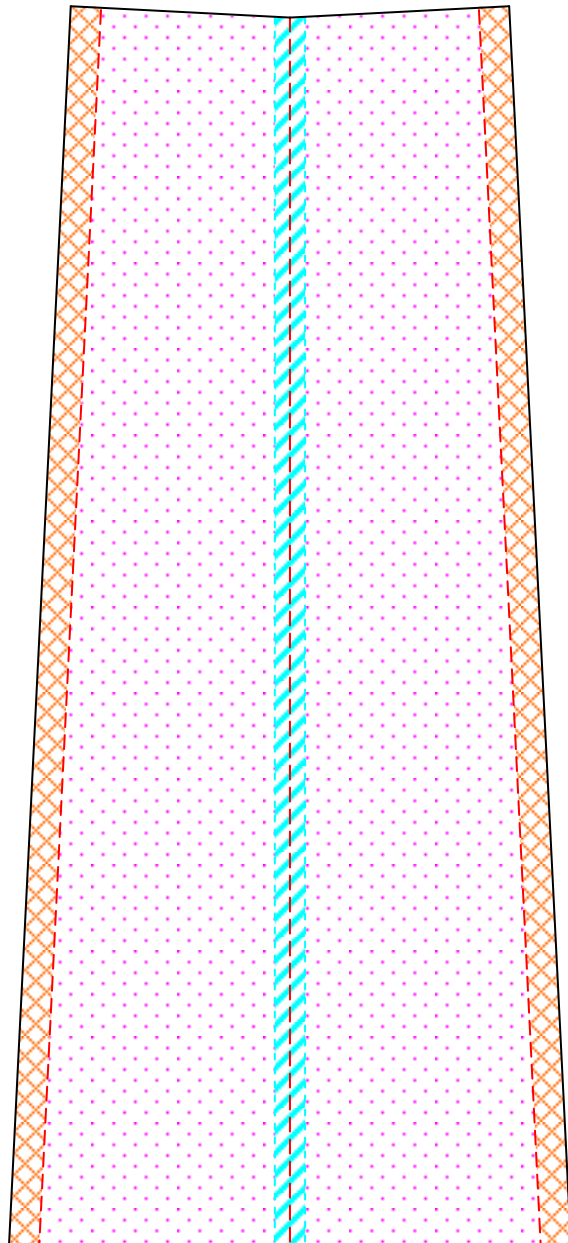
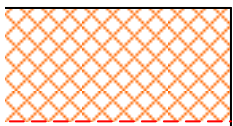
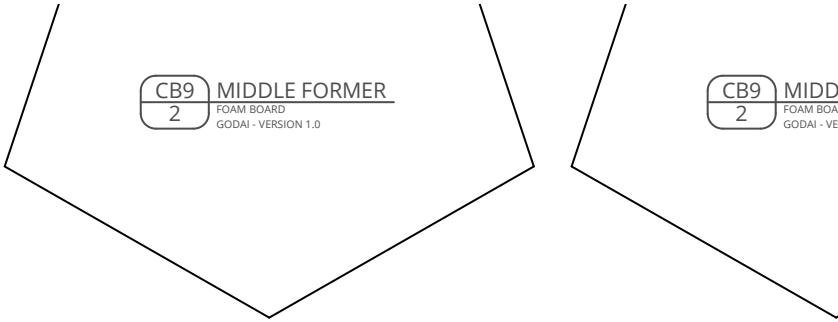
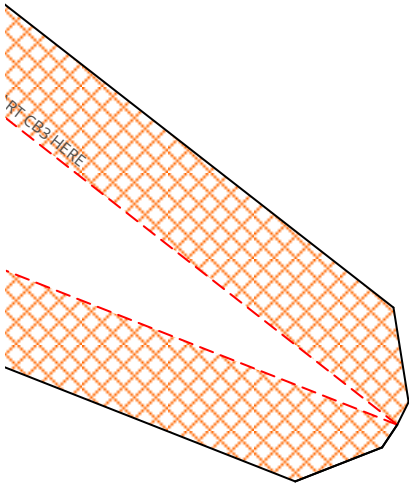

LE FORMER
RD
RSION 1.0

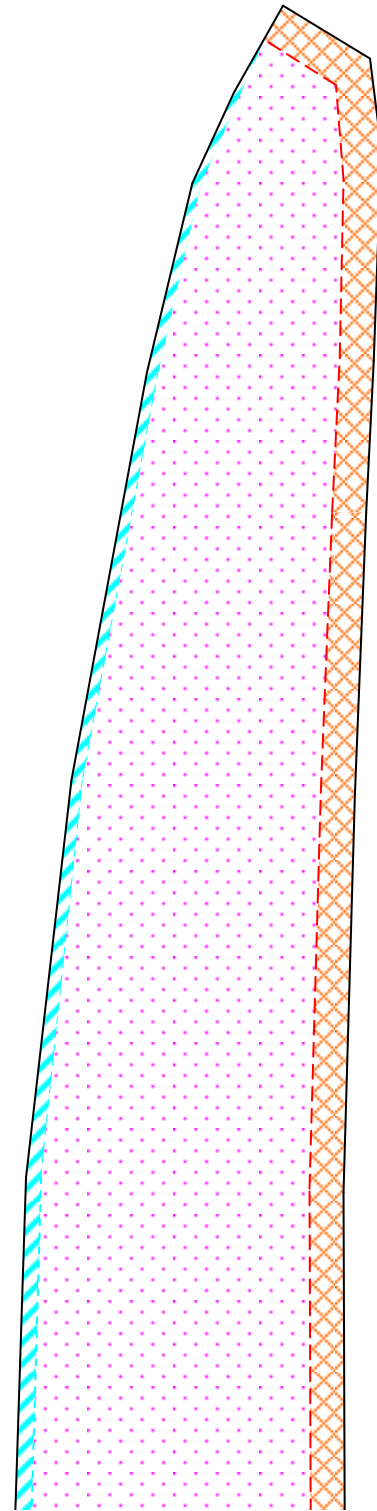
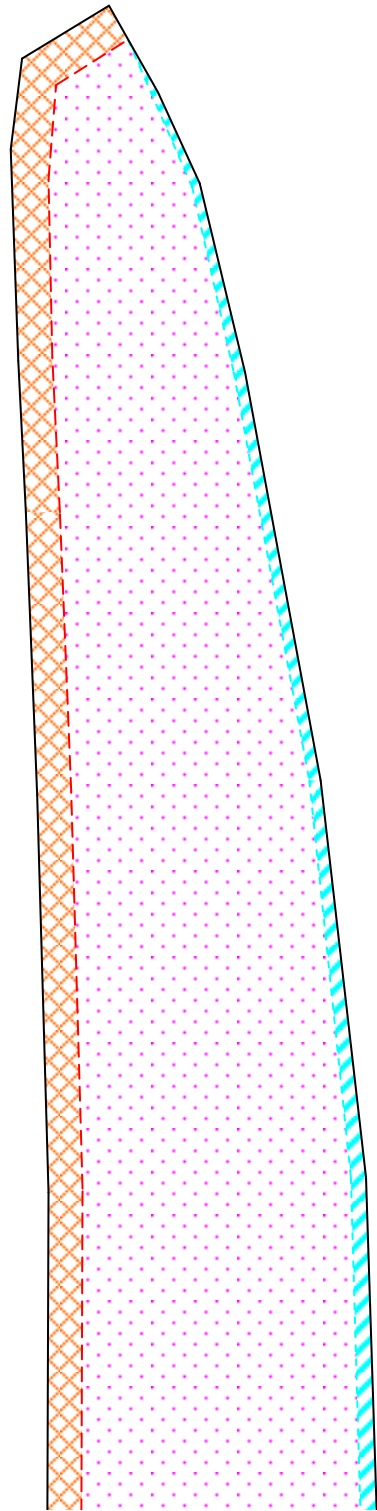
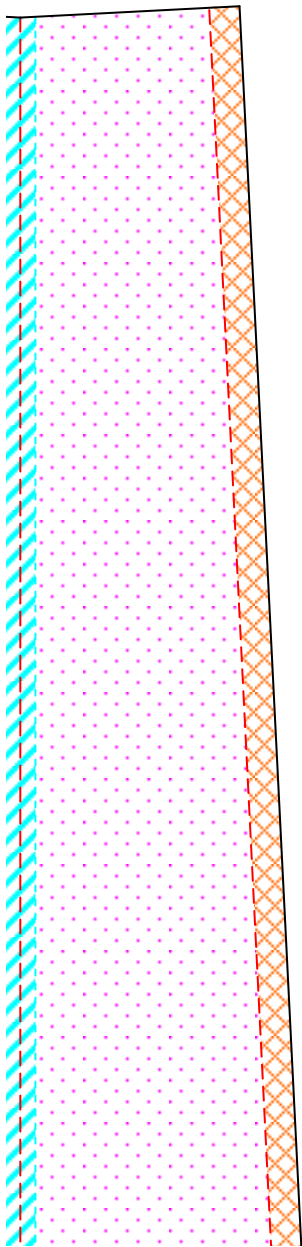

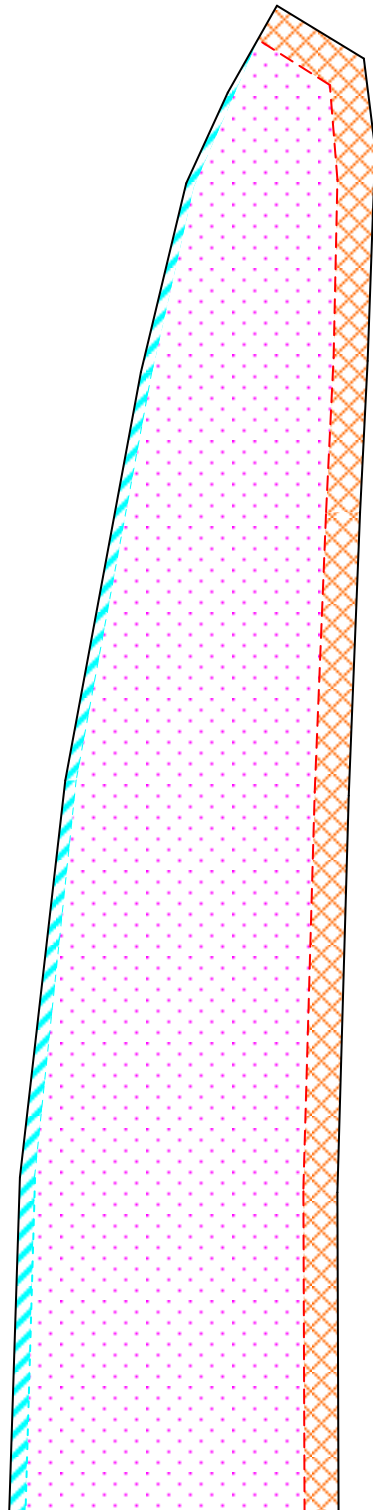
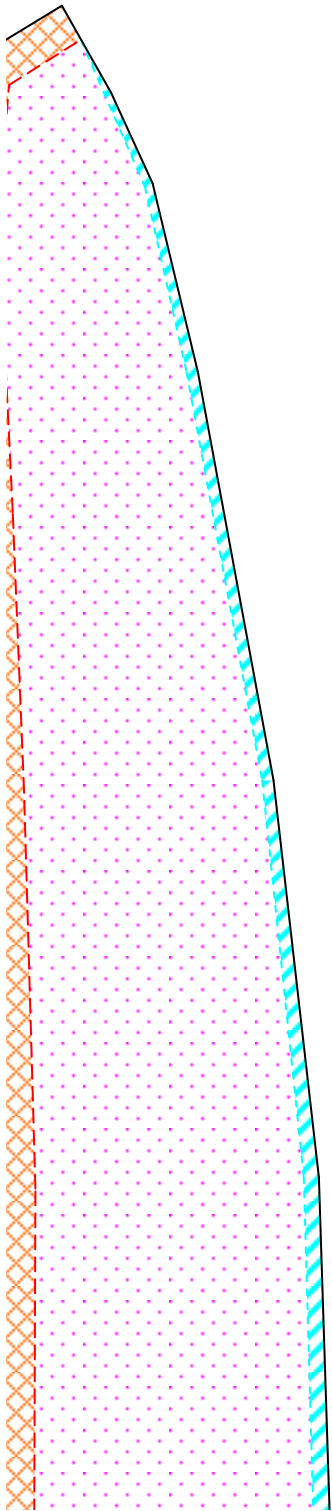

N

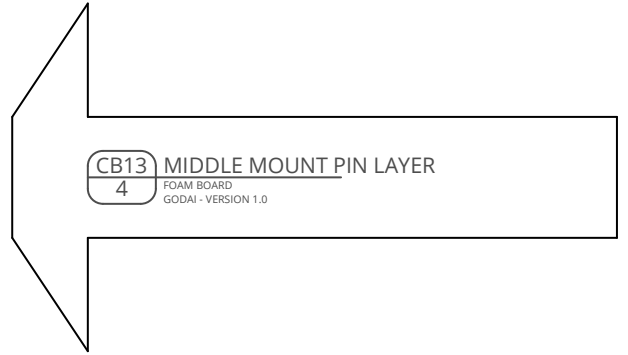

CB13 MIDDLE MOUNT PIN LAYER
FOAM BOARD
GODAI - VERSION 1.0



airc-pirates.com

Shorten 1

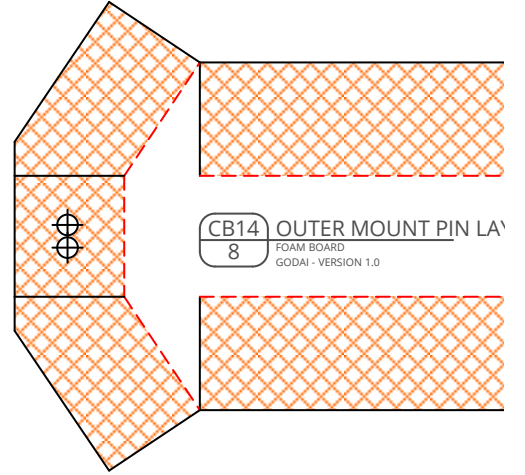
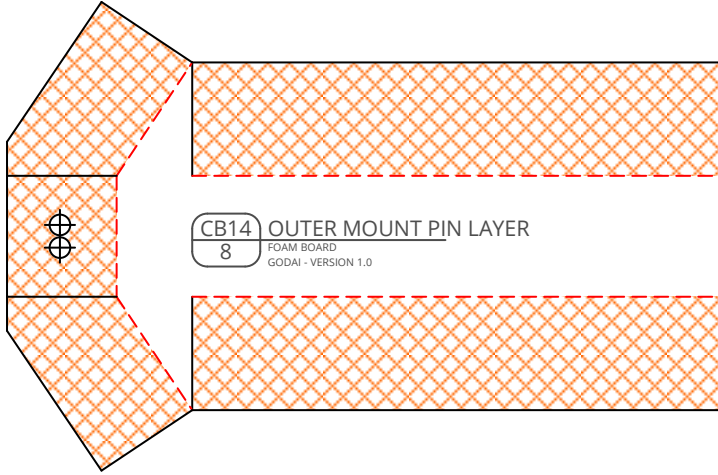
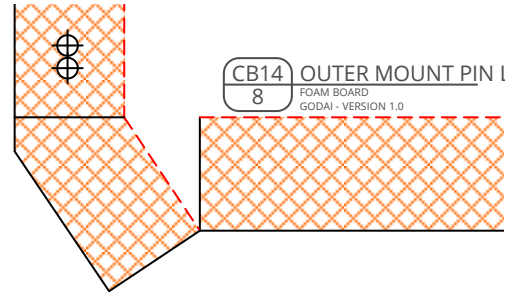
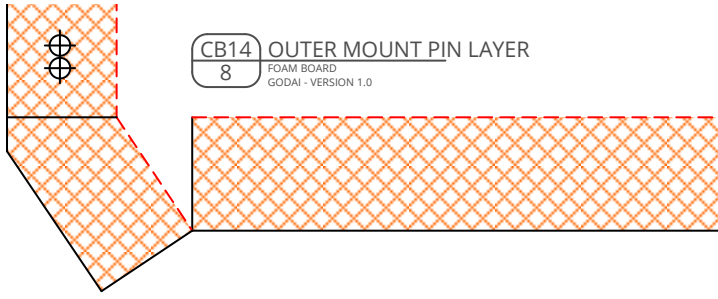

AYER

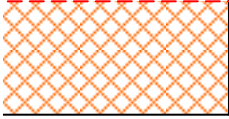

YER

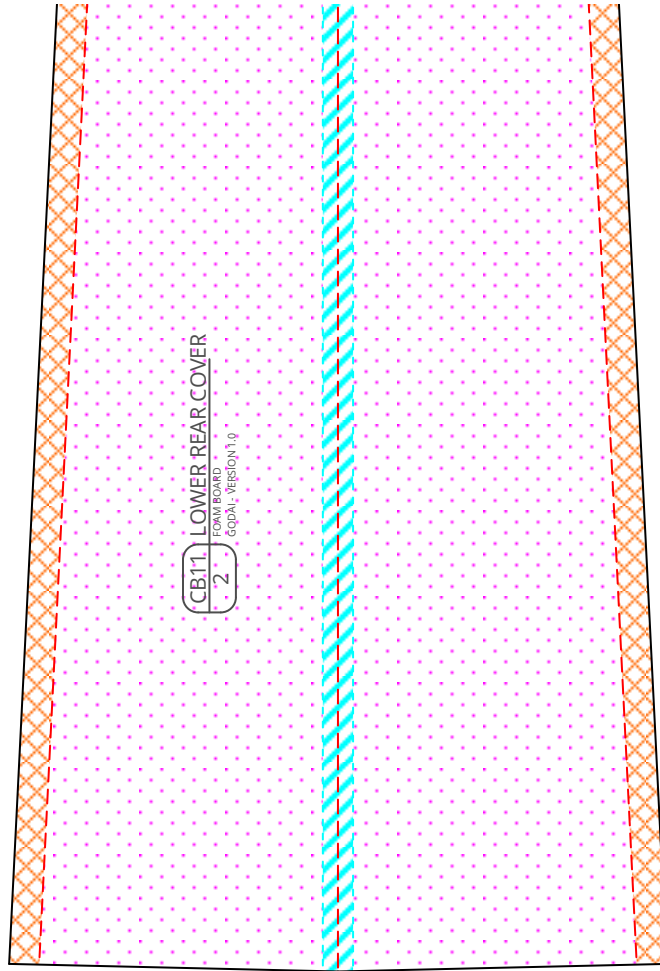
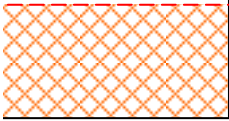
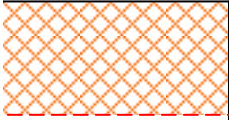

CB11 LOWER REAR COVER
FOAM BOARD
2
GDDAI - VERSION 1.0

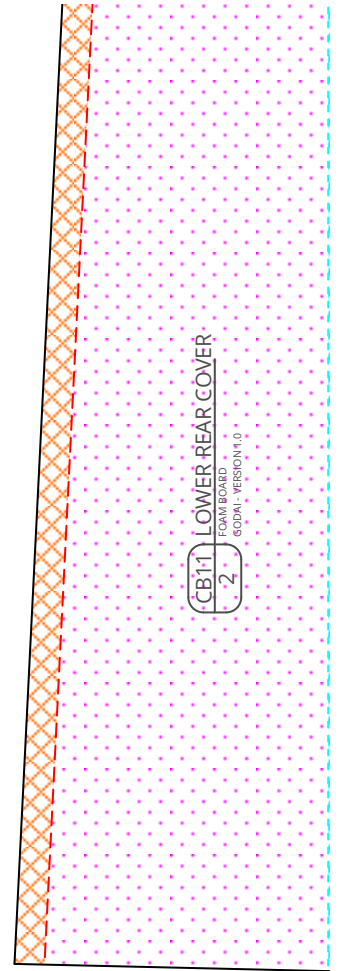

CB11 LOWER REAR COVER
FOAM BOARD
2
GDDAI - VERSION 1.0

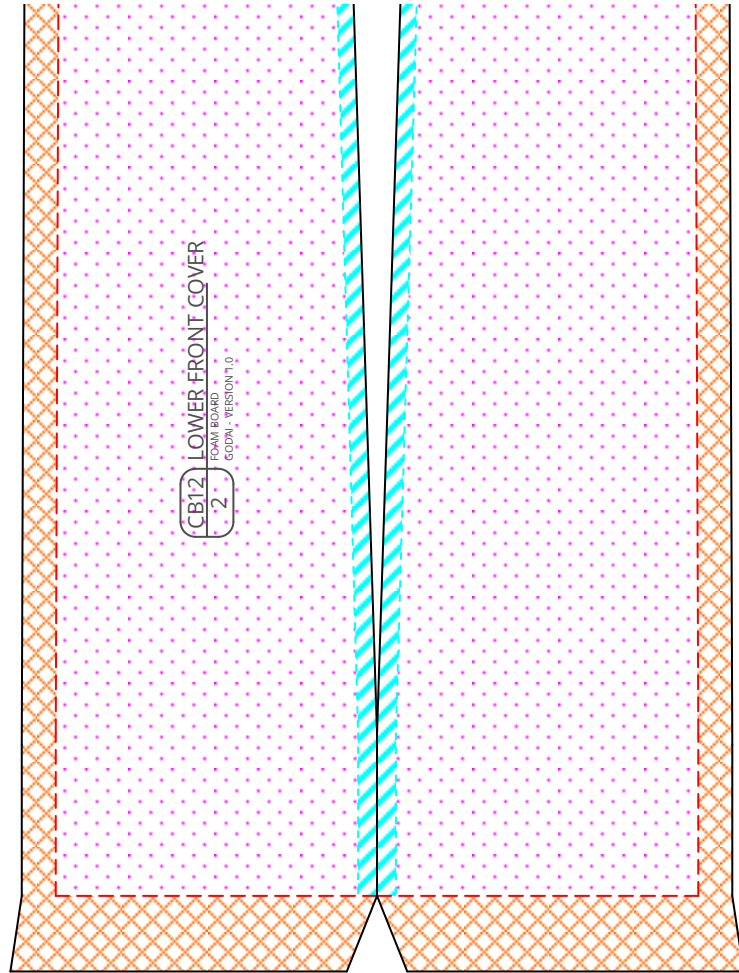
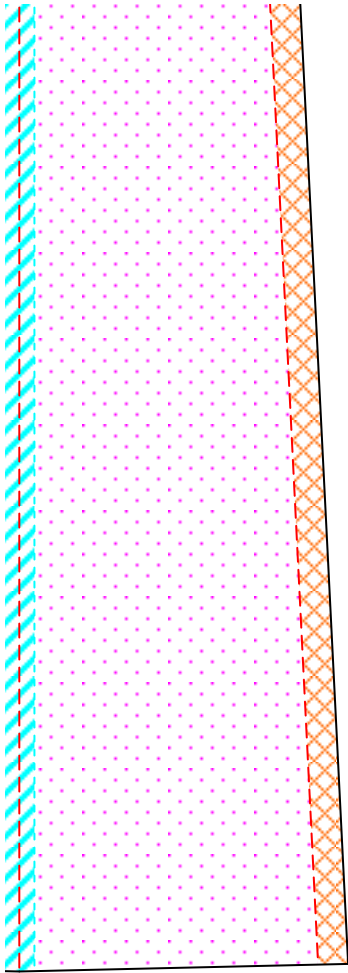

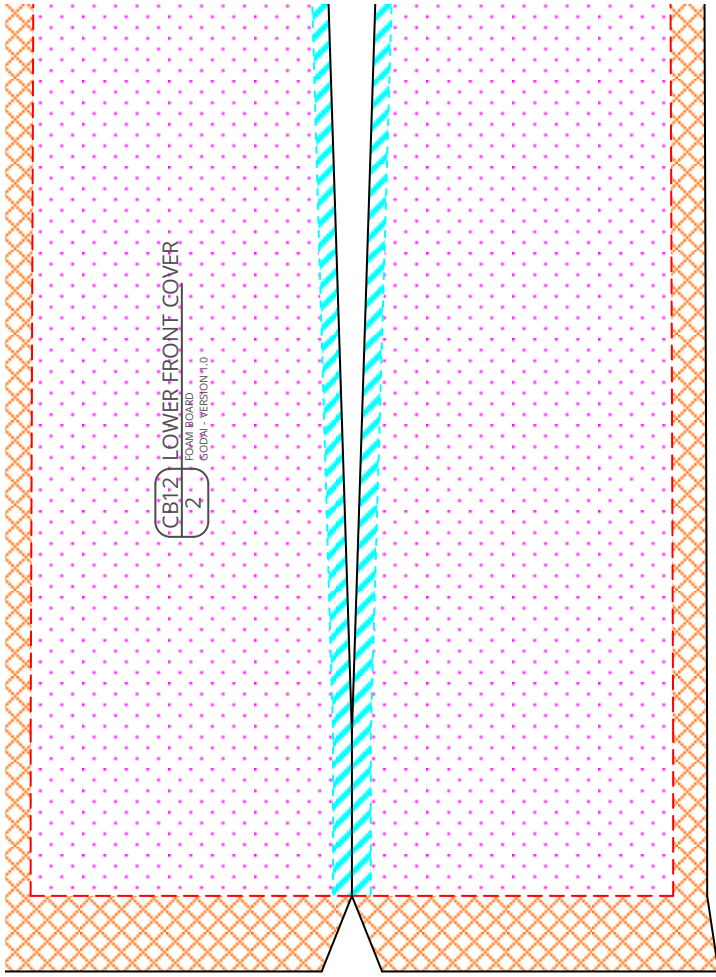

free of charge. Copies allowed for personal use only. Not for commercial use.

AP Godai - SECTION

Design & Drawing by: Tony Roehling

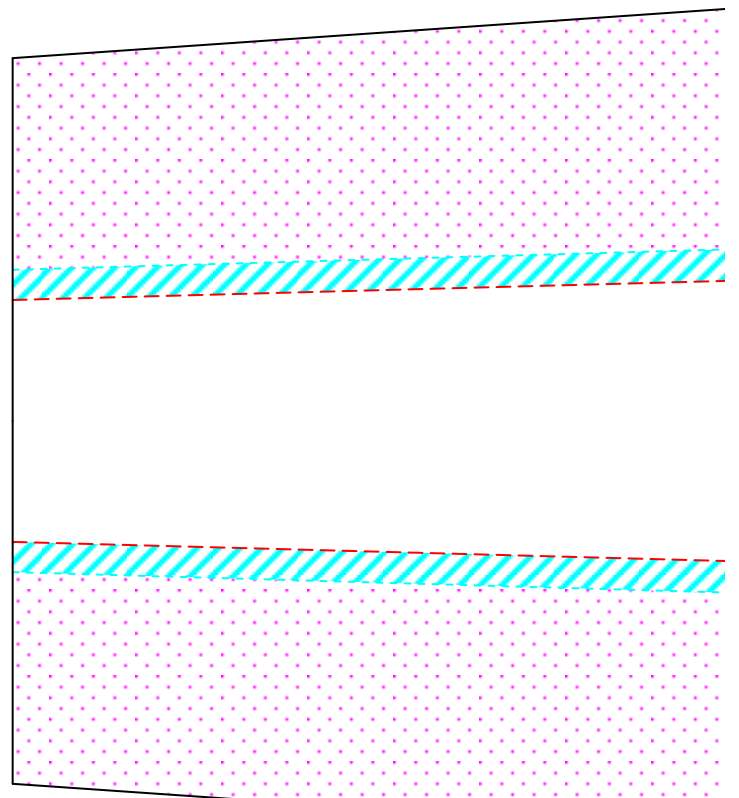

ON CB - UNDERCARRIAGE WITH

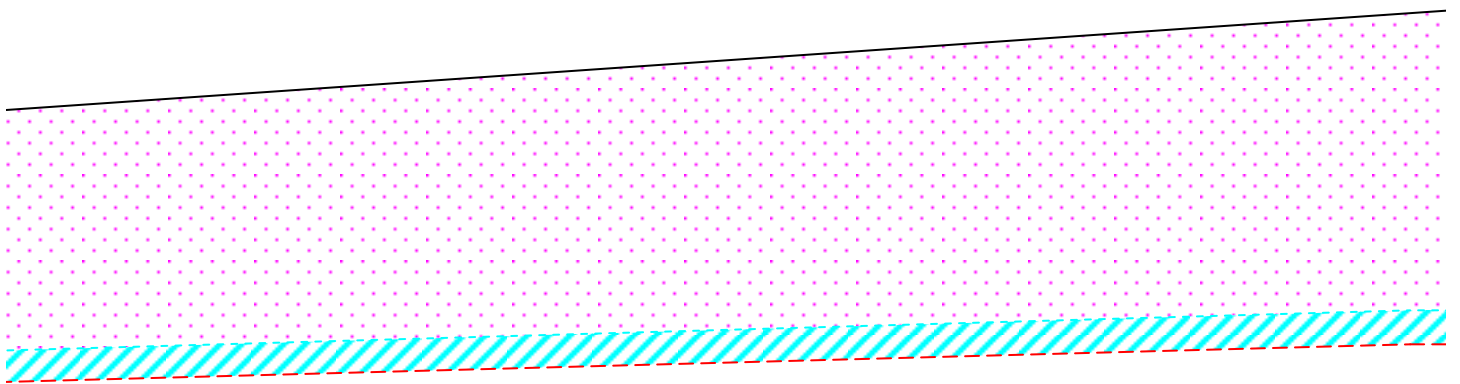

HOLE
FOR
PIN

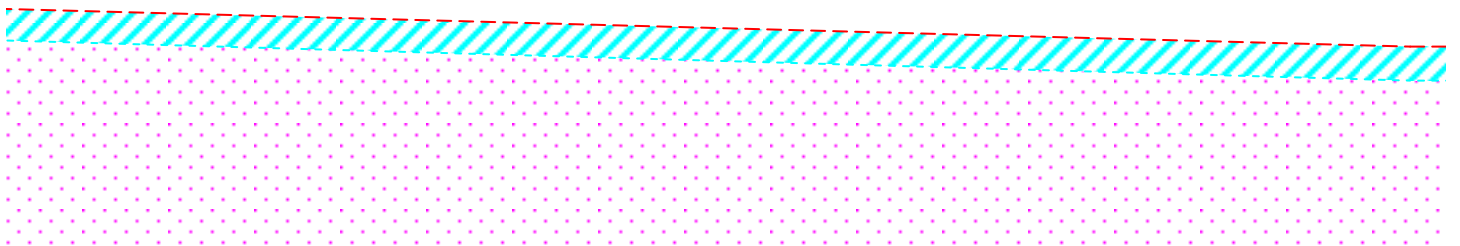

FLOATS - VERSION 1.0 (2017-08-18)

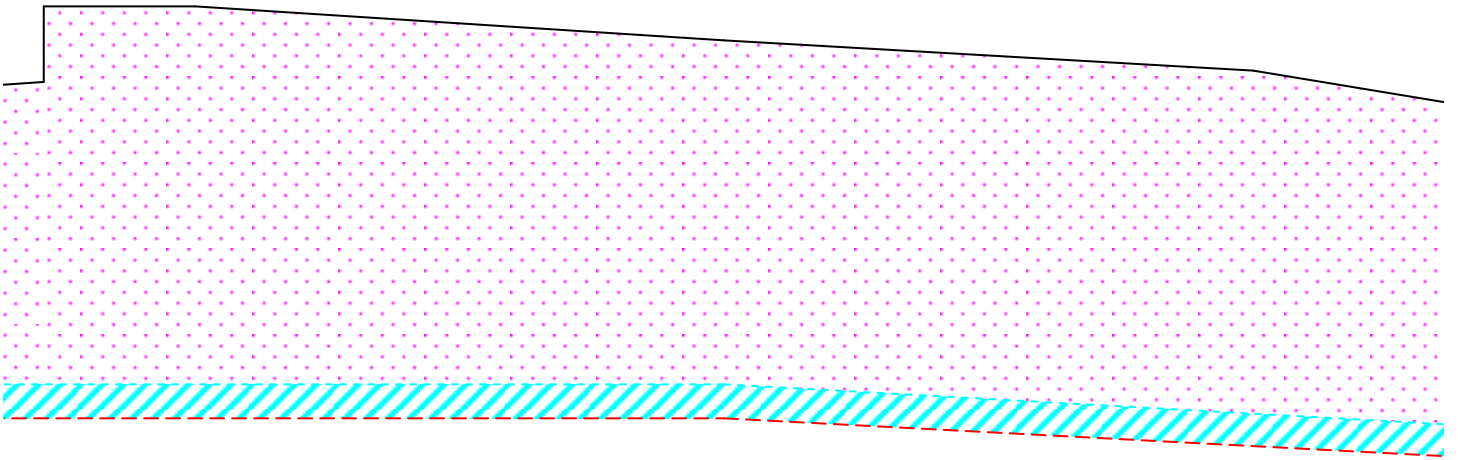

CB8 FLOAT
2 FOAM BOARD
GODAI - VERSION 1.0

HOLE
FOR
PIN



in
cm

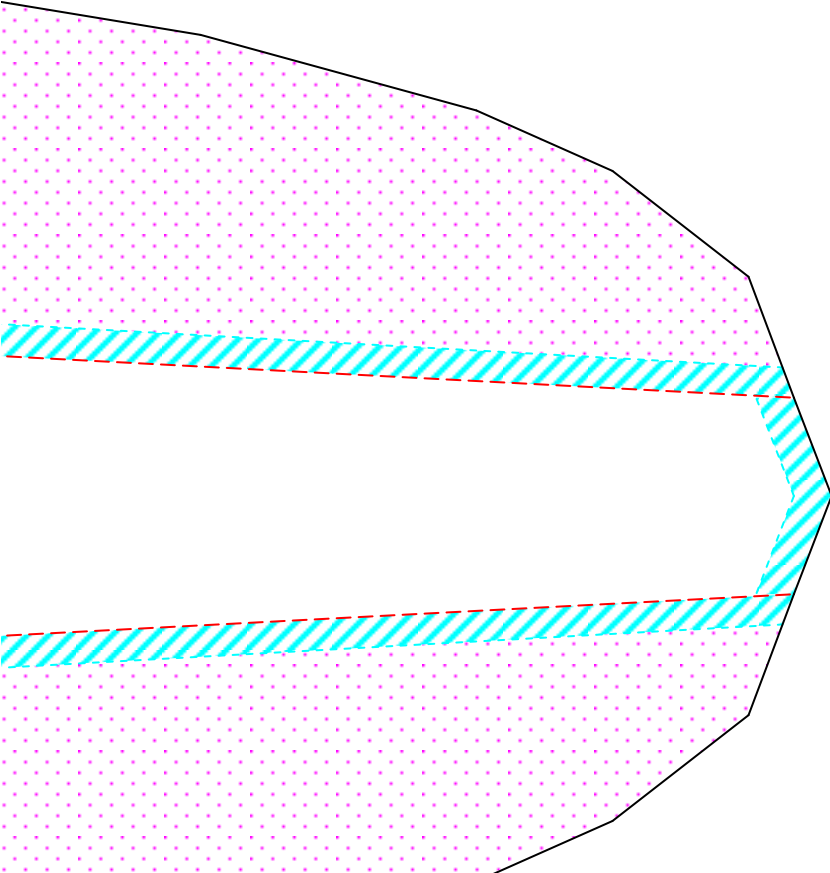

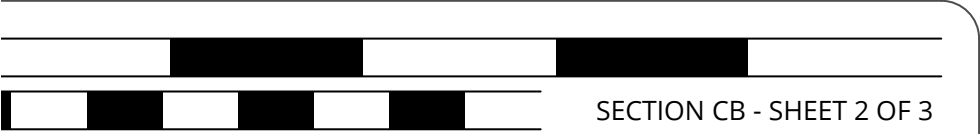

SECTION CB - SHEET 2 OF 3



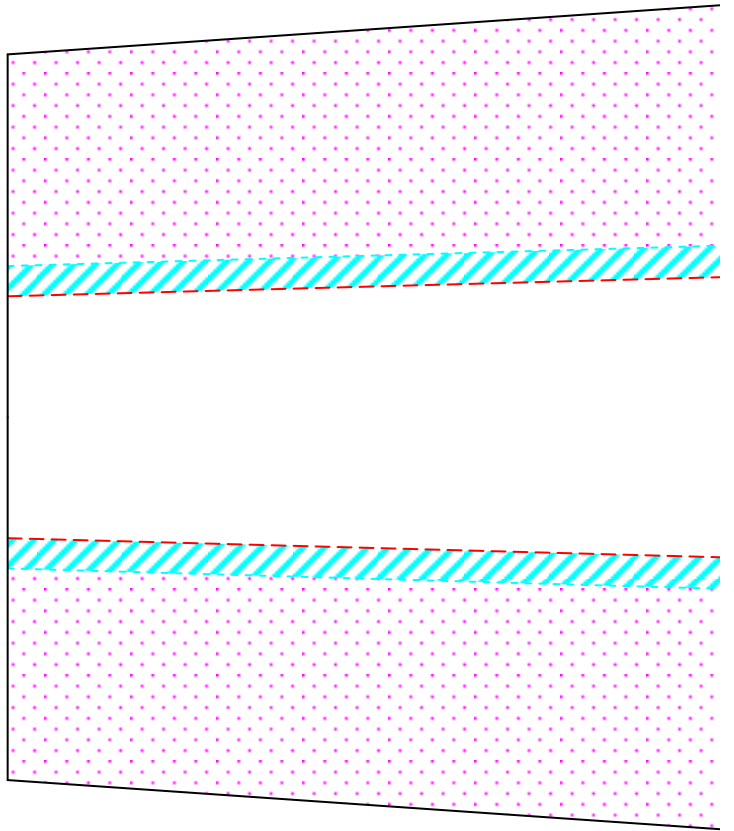

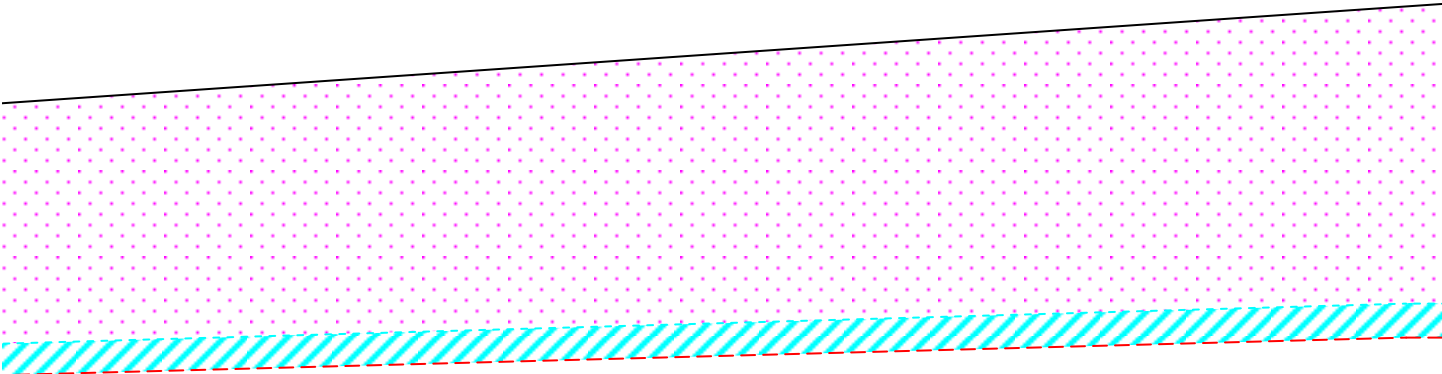
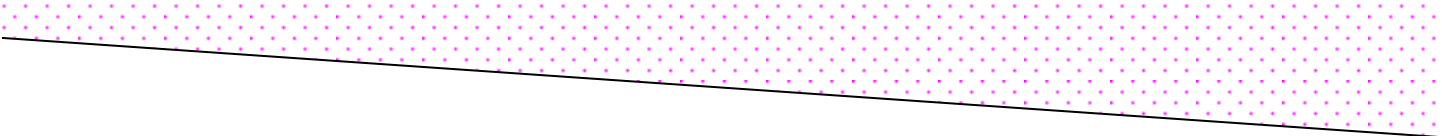

HOLE
FOR
PIN

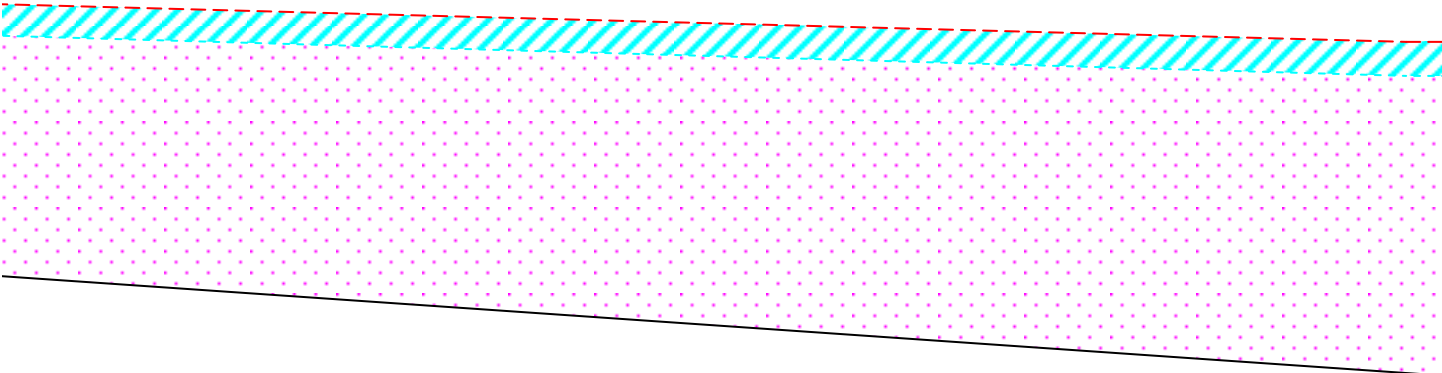

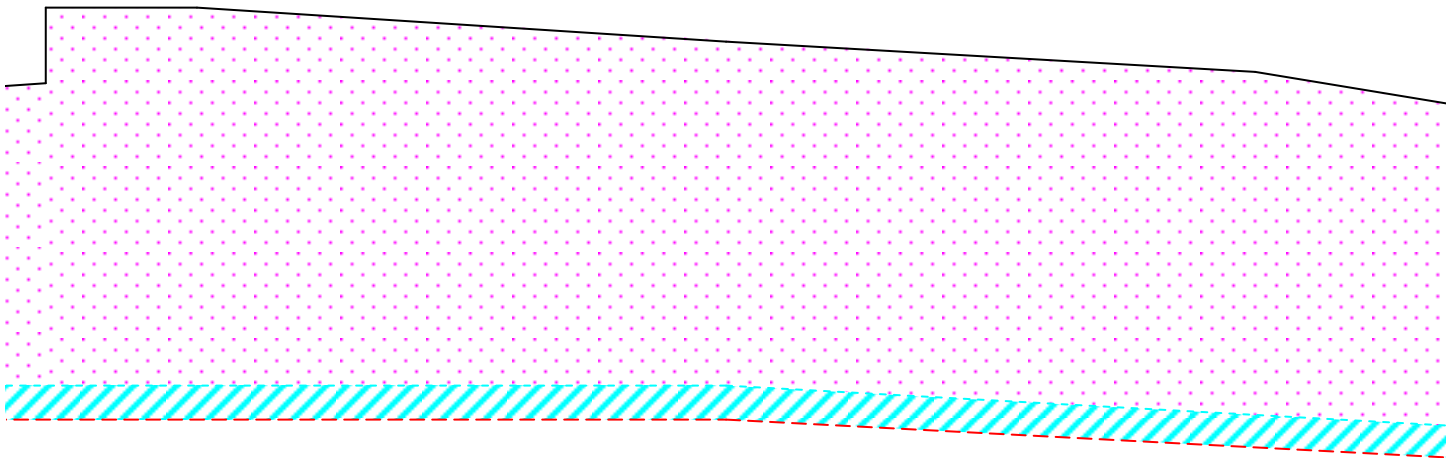
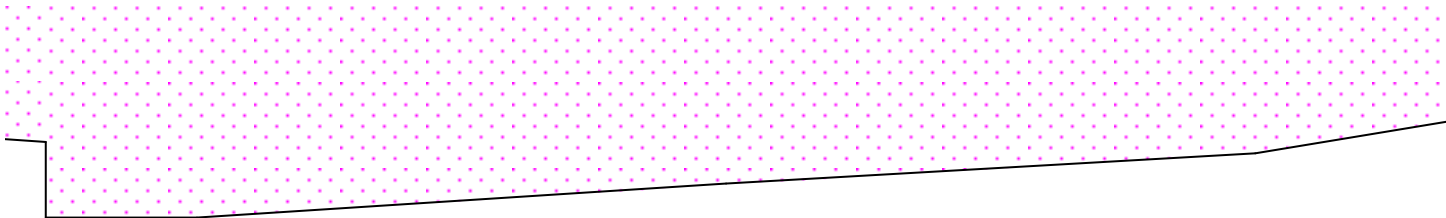

CB8 FLOAT
2 FOAM BOARD
GODAI - VERSION 1.0

HOLE
FOR
PIN

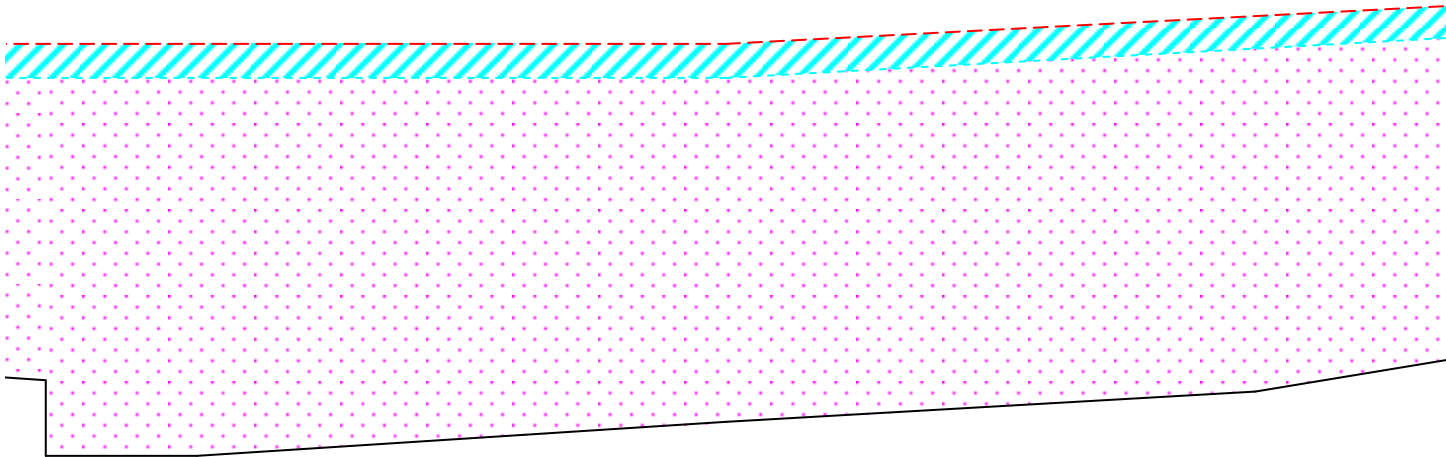

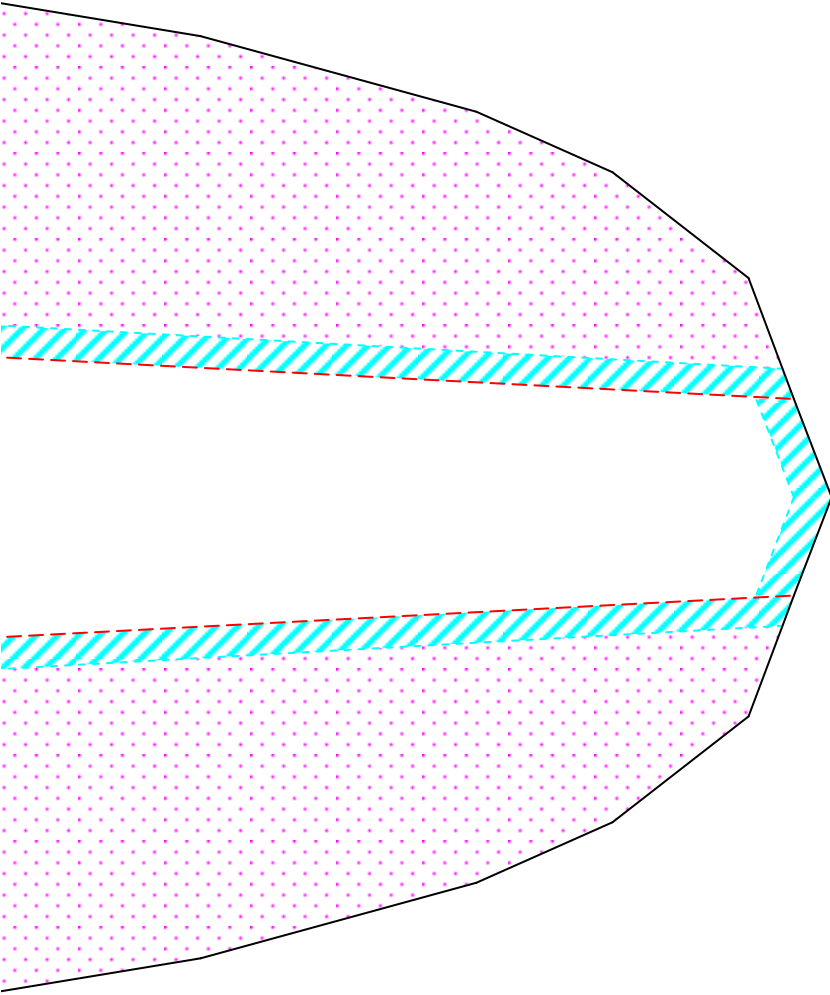
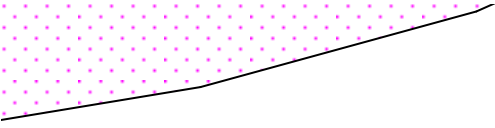



airc-pirates.com

free of charge. Copies allowed for personal use only. Not for commercial use.

AP Godai - SECTION

Design & Drawing by: Tony Roehling

PARTS MADE OF STEEL WIRE (min. Ø

137mm (5.39in)



ON CB - UNDERCARRIAGE WITH

2mm | 0.08in)

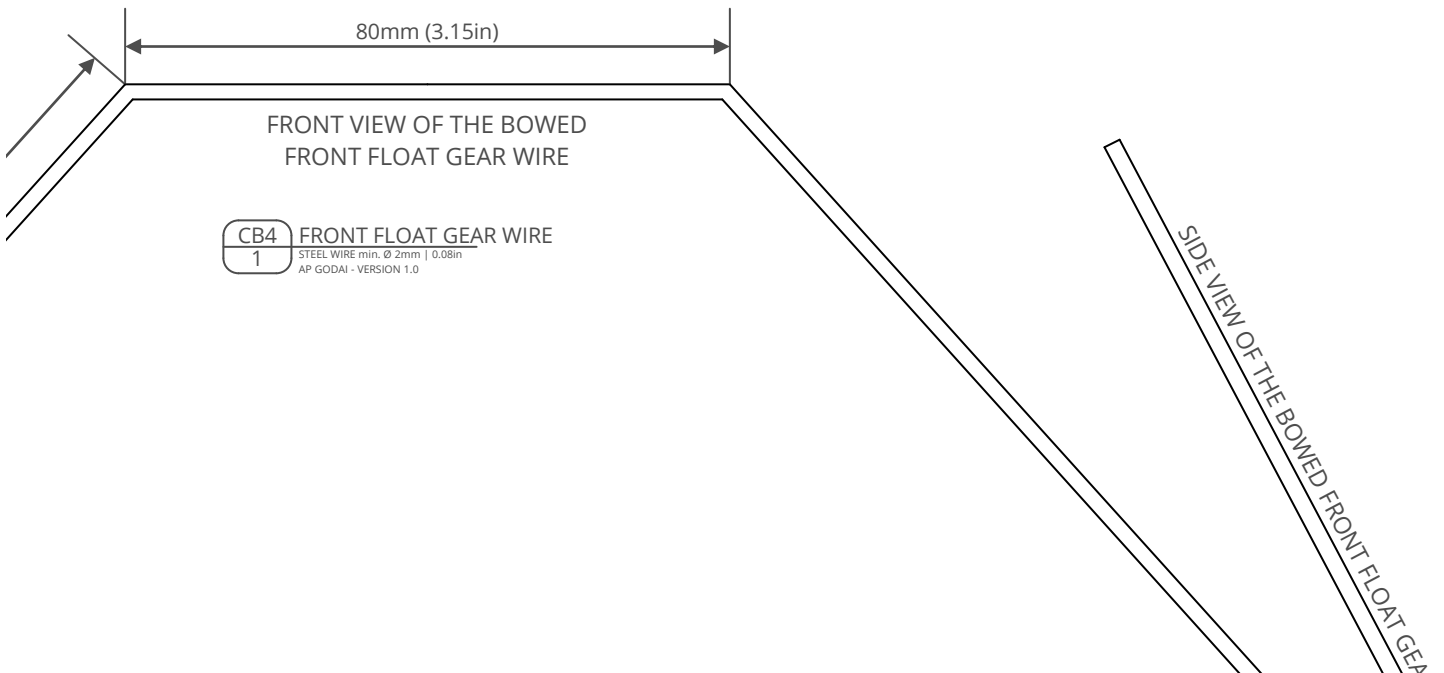

FLOATS - VERSION 1.0 (2017-08-18)

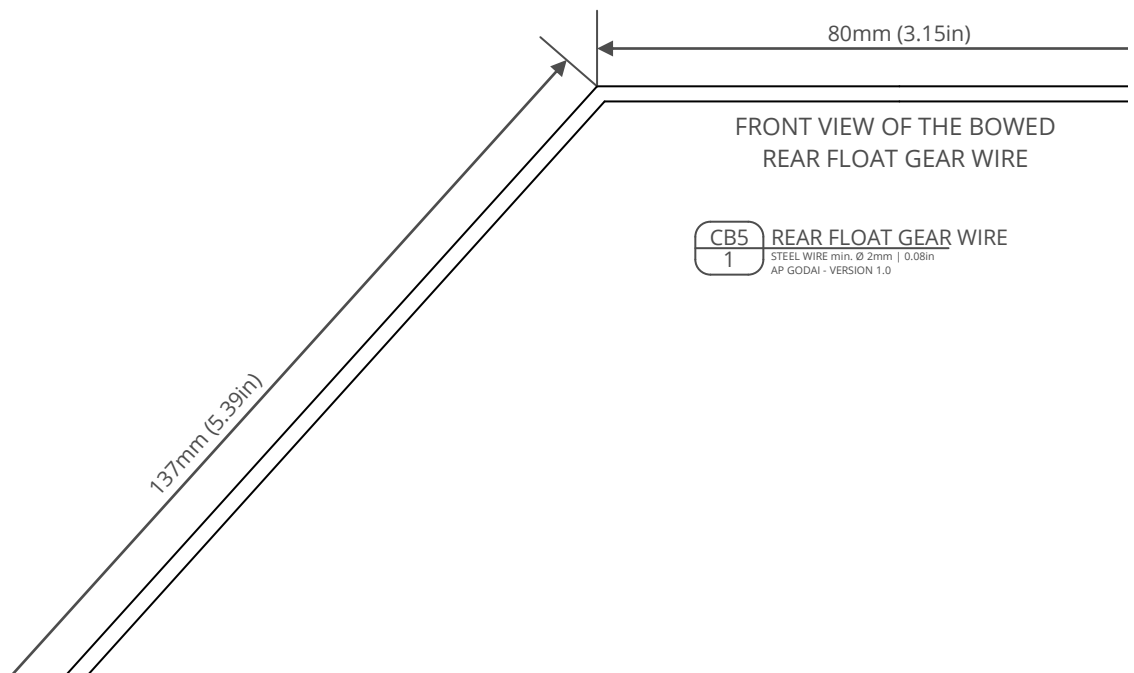

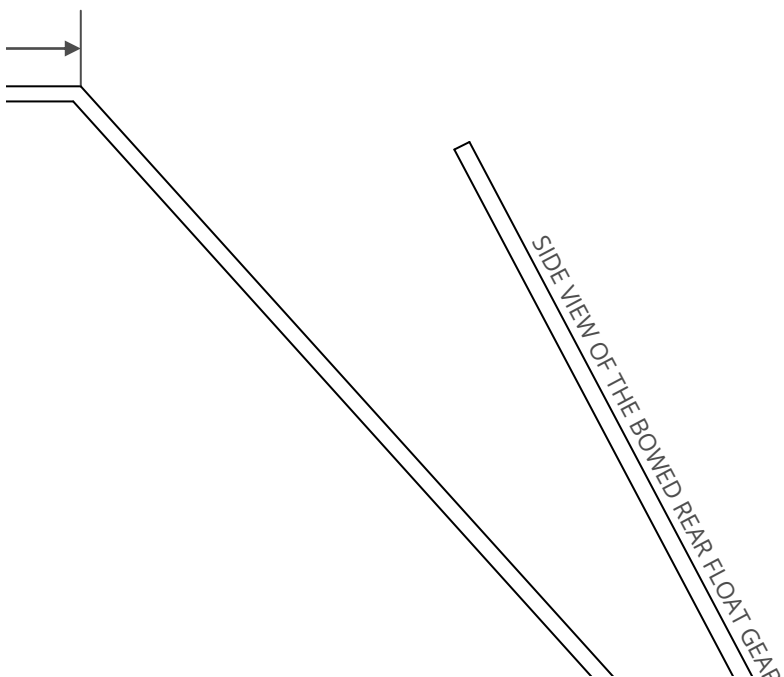

in

cm

PARTS MADE OF PLYWOOD (1)



CB2 SCREW SPACER (OPTIONAL)
4 PLYWOOD max. 5mm | 0.19in
AP GODAI - VERSION 1.0

PARTS MADE OF BBQ SKEWER



CB3 REINFORCEMENTS FOR PART CB1
2 BBQ SKEWER
GODAI - VERSION 1.0



CB3 REINFORCEMENTS FOR PART CB1
2 BBQ SKEWER
GODAI - VERSION 1.0



max. 5mm | 0.19in)



RS

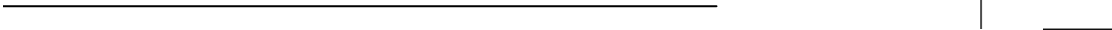

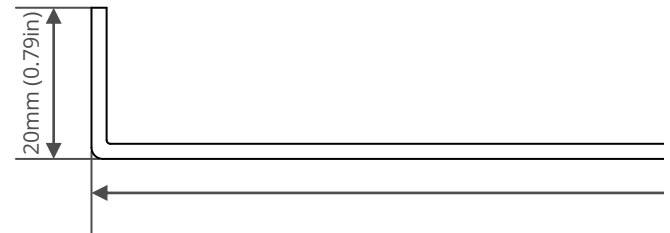
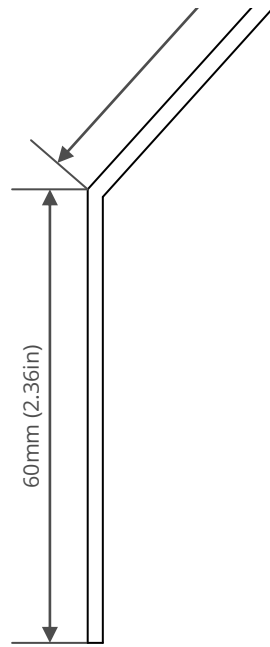

IR Wire

CB6 SUPPORT ROD
2 STEEL WIRE min. Ø 2mm | 0.08in
AP GODAJ - VERSION 1.0

264mm (10.39in)

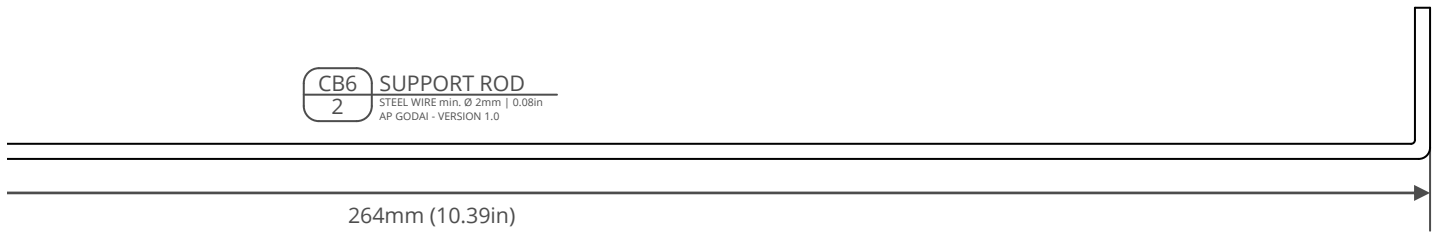

3/16"

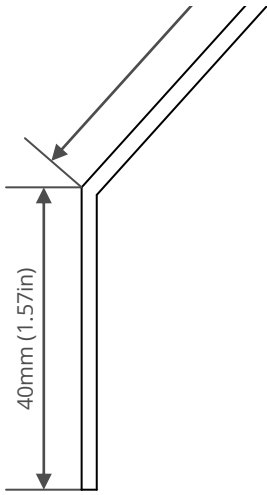

20mm (0.79in)

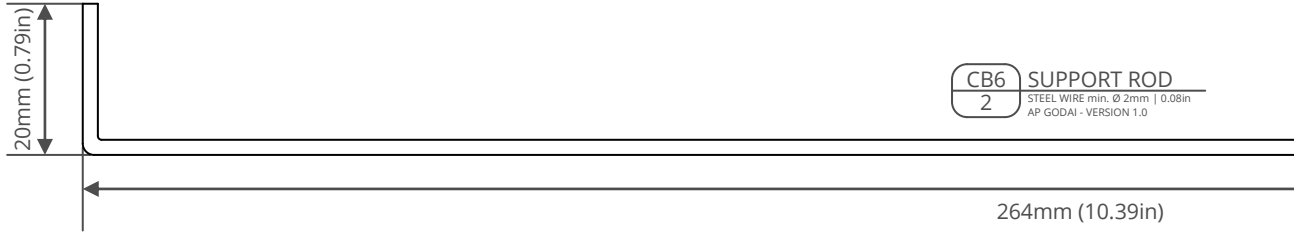

CB6 SUPPORT ROD
2 STEEL WIRE min. Ø 2mm | 0.08in
AP GODAJ - VERSION 1.0

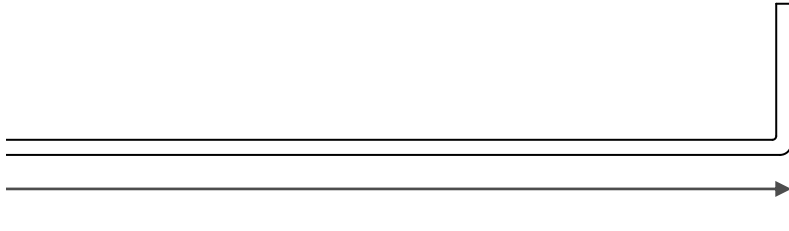
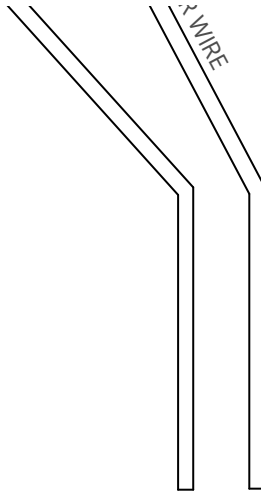

PARTS MADE OF PLASTIC CAF



CB7
2

OUTER GEAR MOUNT
PLASTIC CARD
GODAI - VERSION 1.0



CB7
2

OUTER GEAR MOUNT
PLASTIC CARD
GODAI - VERSION 1.0



RD

+
+



airc-pirates.com

free of charge. Copies allowed for personal use only. Not for commercial use.